

Cabina ROUND

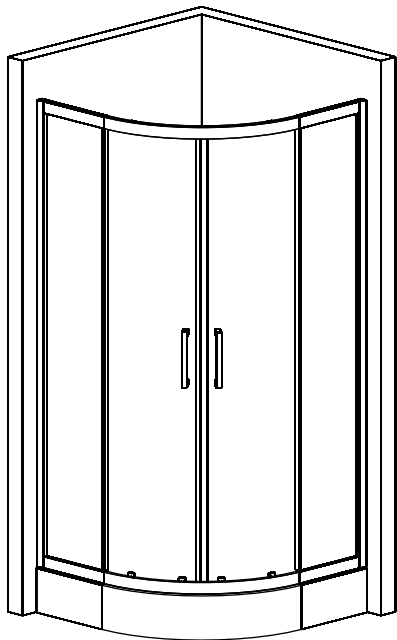

Part list:

No.	Description	QTY
1	Fixed glass	2pcs
2	Moved glass	2pcs
3	Top track profile	1pcs
4	Bottom track profile	1pcs
5	Wall profile	2pcs
6	Extension profile	2pcs
7	Handle	1pcs
8	Waterproof strip	4pcs
9	Sealing strip	2pcs
10	Magnetic strip	1pcs
11	Screw cap	6pcs
12	Wall plug	6pcs
13	Screw ST4X30	6pcs
14	Screw ST4X20	8pcs
15	Screw ST4X12	6pcs

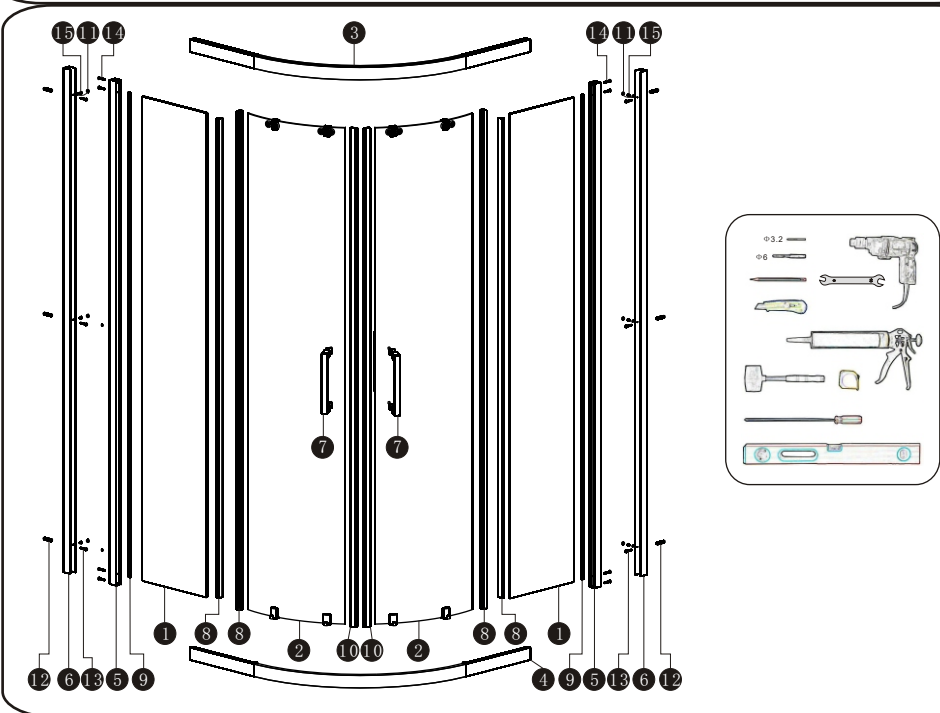

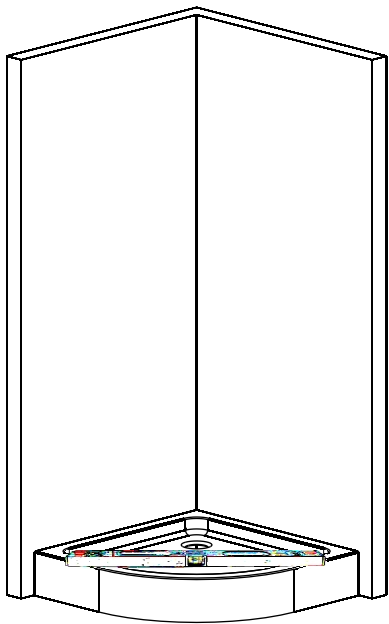

1

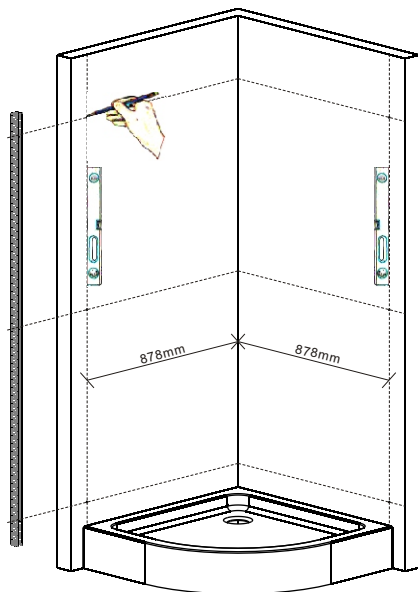

878mm applied to 900x900mm standard model.
If 800x800mm model, please reduce 100mm
accordingly(778mm). 1000x1000mm(978mm)

2

3

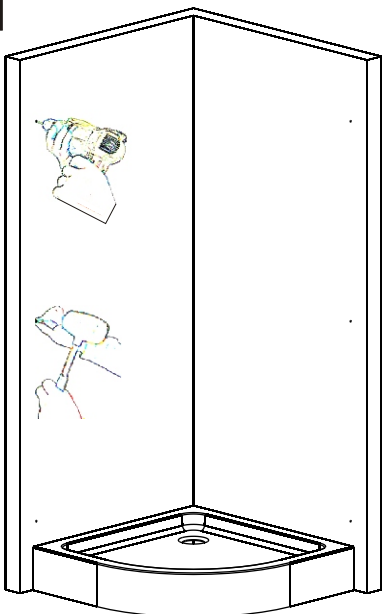

Tips:
Use $\Phi 6$ bit to drill holes on wall.

4



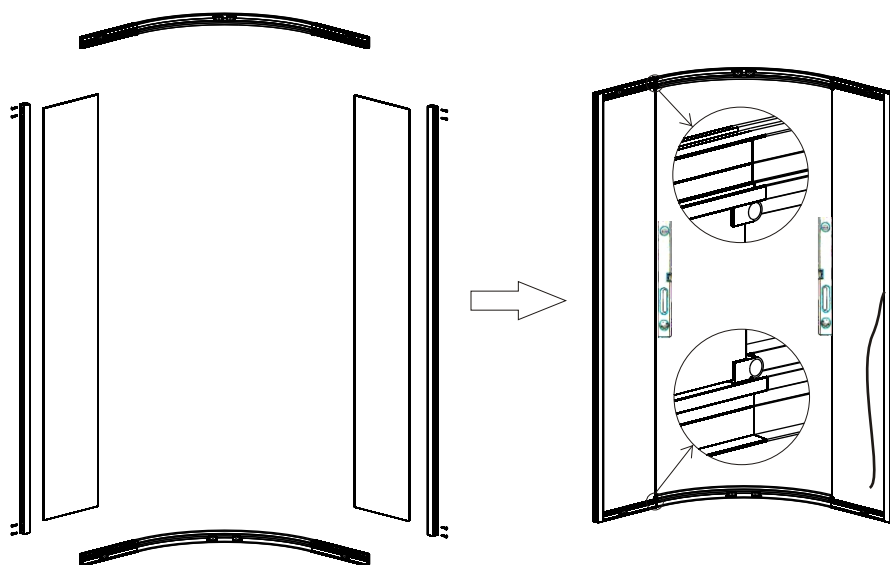

After assembly the alu. frame, check each parts to insure in good parallelism and perpendicularity.
Insert the sealing strip to make it firm and stable

5

6

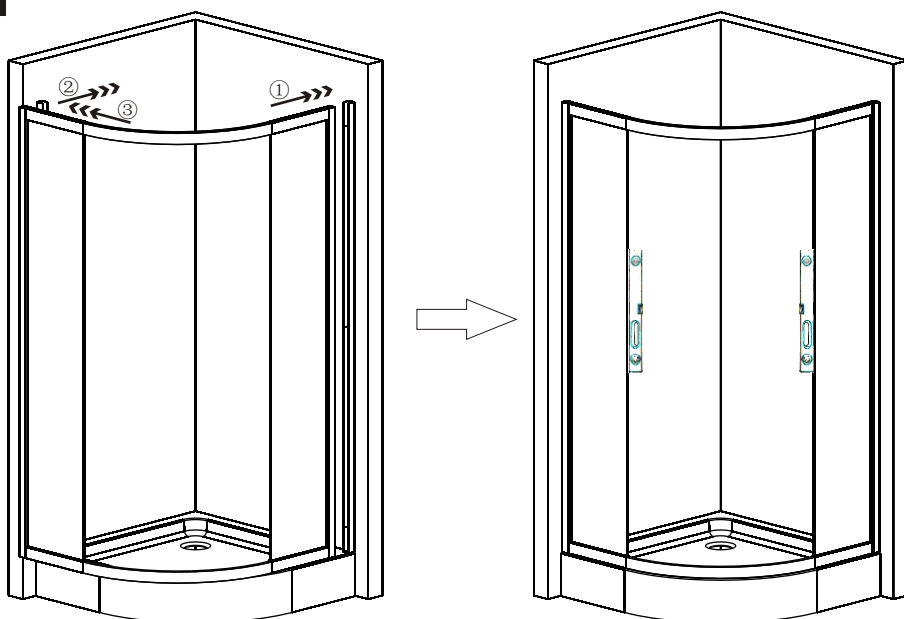

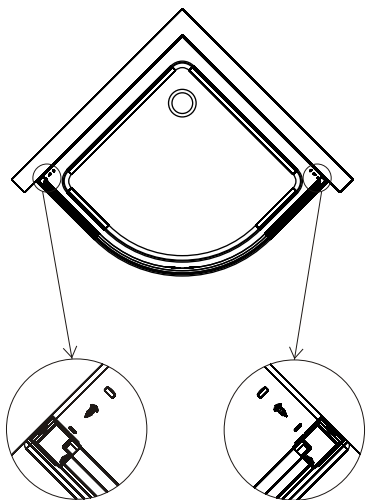

Dill on the profile according to the above figure which by $\Phi 3.2$ bit

7

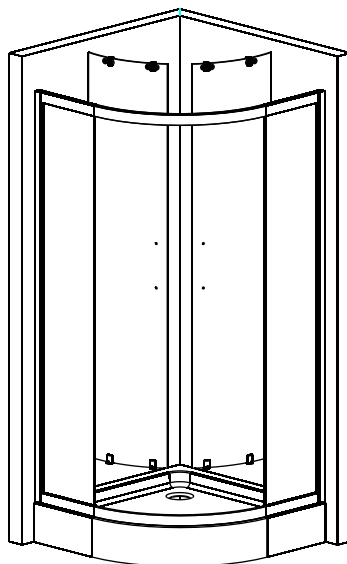

8

9

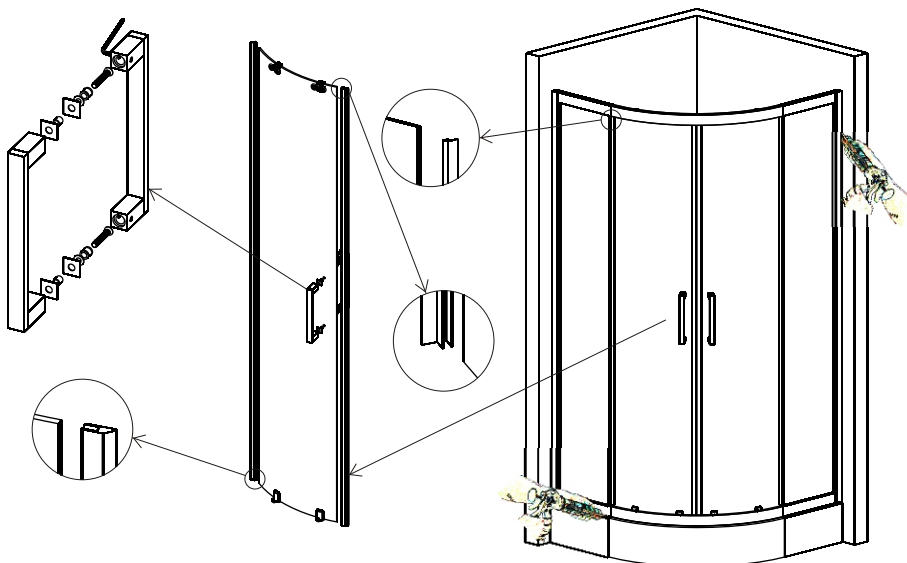

Tips:

Allow the silicone to fully dry before operating the door suggest after 24 hours.